

PROJECT REFERENCE



PREPRUFE BASEMENT WATERPROOFING - THE NEW AUSTRALIAN EMBASSY BANGKOK

Approximately 11,000m² of Preprufe Composite Sheet Waterproofing Membrane was applied to the external face of the basement slab and walls of the New Australian Embassy Bangkok.

The project included all detailing around the complex basement walls, drop down beams, some 230 No circular bored piles and various basement sumps and tanks.

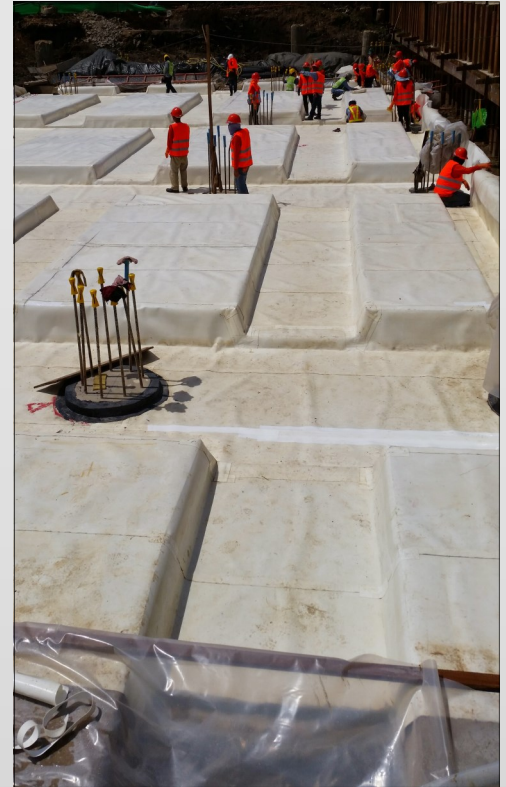

HAMMERSMITH LIMITED

171 Soi Ladprao 26 , Ladprao Road,
Chompol, Chatuchak, Bangkok 10900
THAILAND

Phone: (662) 512-3480-2

Fax: (662) 512-3483

Email: email@hammersmithgroup.com

Web: www.hammersmithgroup.com